

# Rise

TO THE CHALLENGE



19-20 ANNUAL REPORT

 **nami** | **California**  
National Alliance on Mental Illness

# TABLE OF *Contents*

Introduction .....	1
CEO Welcome .....	2
2019-2020 Board of Directors .....	3
Impact.....	4
Events .....	5
History.....	6
Financials .....	8
Donors.....	9

“THE STATE’S  
*Voice*  
ON MENTAL ILLNESS.”

We are committed to improving the lives of Californians living with serious mental illness and their families, and we are committed to supporting our Affiliates as well as our hundreds of volunteers.

NAMI California has  
**56 ACTIVE AFFILIATES**

throughout the state of California. Each of our Affiliates has different needs based on size, location and availability of community resources. The Affiliates hold regular meetings, offer a variety of

**EDUCATION AND SUPPORT programs**

from families and consumers, and provide various types of community education regarding mental illness.

NAMI California offers a range of programs and services that every Affiliate may elect to provide at the local level. Our organization is also very active in seeking funding to make all programs available to every Affiliate.





FROM OUR  
*CEO*

As we moved from 2019 to 2020, we were enthusiastically looking forward to a new year of progress. We set the theme for our annual conference, “Driving the Change.” As we do every year, we approved a work plan that includes providing support for our members, educating the public, and advocating for better policies. Then, we abruptly found ourselves changing course as a result of a global pandemic.

I am proud to say that we have been able to

*Rise*

**TO THE CHALLENGE**

The pandemic challenged us to take extraordinary steps to make good on our promise to serve our members. Every day, we found new ways to ensure that individuals and family members with serious mental illness received the support and care they needed.

We met the challenge by doing everything we could to facilitate safe connections for our community members. When we couldn’t gather in person, we met in virtual support groups and classes and trained peers and family members to be NAMI leaders for their local communities. While it wasn’t safe to

host events or meetings, we shifted to virtual platforms to

**ENGAGE, EDUCATE, AND ADVOCATE**

When we heard that members were having a difficult time adjusting to our new reality, we created much-needed online resources and tools to help navigate working at home, supporting families, and staying virtually connected with loved ones.

All of these actions have also helped us maintain and strengthen our own connections – with our affiliates, staff, partners, and members.

Despite the detours we have taken, we have reached even more members with our online resources and virtual events and engagements. We worked diligently to maintain and grow our relationships with affiliates and partners and we found innovative ways to collaborate. We continued empowering individuals and families to raise their voices and work with us as we drive the change we need. We truly are stronger

*Together.*

Jessica Cruz, MPA/HS  
CEO

# 2019 - 2020 *Board* OF DIRECTORS



**PATRICK COURNEYA, MD**  
*President*  
NAMI Alameda County



**HAROLD TURNER**  
*Board Member*  
NAMI Urban Los Angeles



**CHIEF JOSEPH FARROW**  
*Vice President*  
NAMI Yolo County



**ARMANDO SANDOVAL**  
*Board Member*  
NAMI San Mateo County



**CHRISTINA ROUP**  
*Treasurer*  
NAMI Fresno County



**PAUL LU**  
*Board Member*  
NAMI Orange County



**JEI AFRICA, PSYD, MSCP**  
*Secretary*  
NAMI San Mateo County



**GUSTAVO LOERA, EDD**  
*Board Member*  
NAMI Long Beach



**GUY QVISTGAARD, MFT**  
*Past President*  
NAMI Alameda County



**ANDREW BERTAGNOLLI, PHD**  
*Board Member*  
NAMI San Francisco County



**CINDY BECK**  
*Board Member*  
NAMI Sacramento County



**JAMES RANDALL**  
*Board Member*  
NAMI San Fernando Valley

# Impact

## Resource Calls by Region

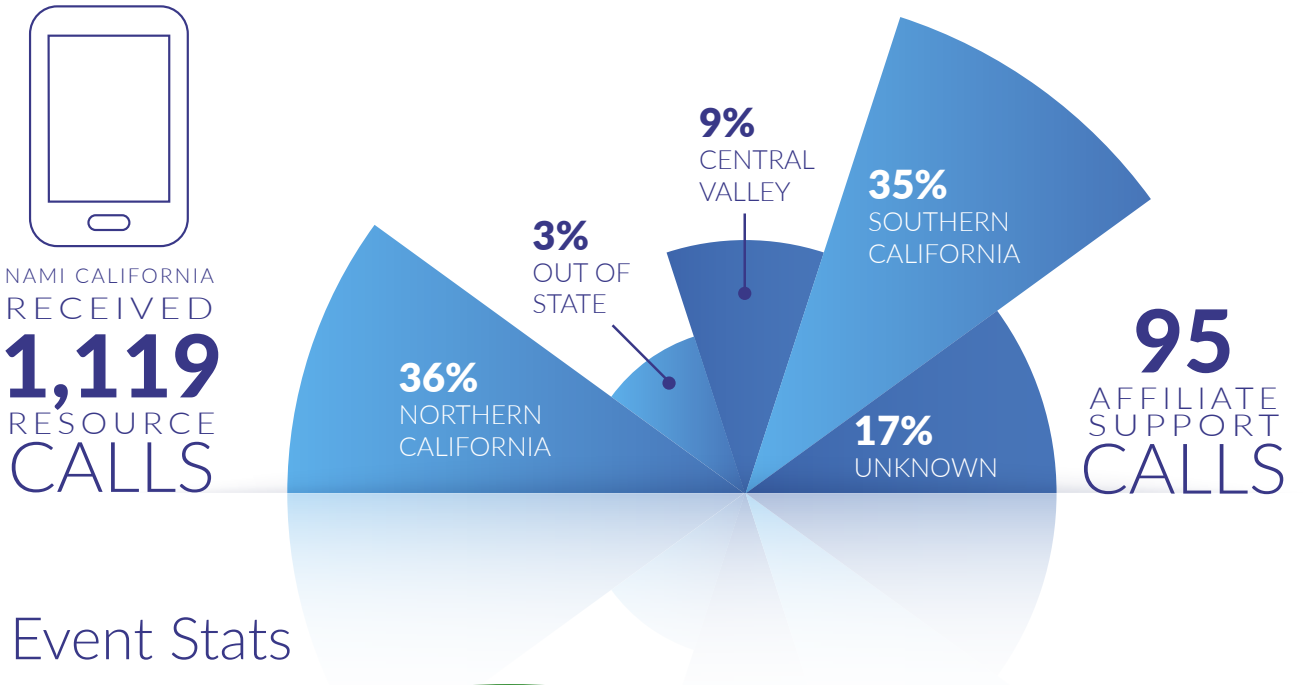

## Event Stats

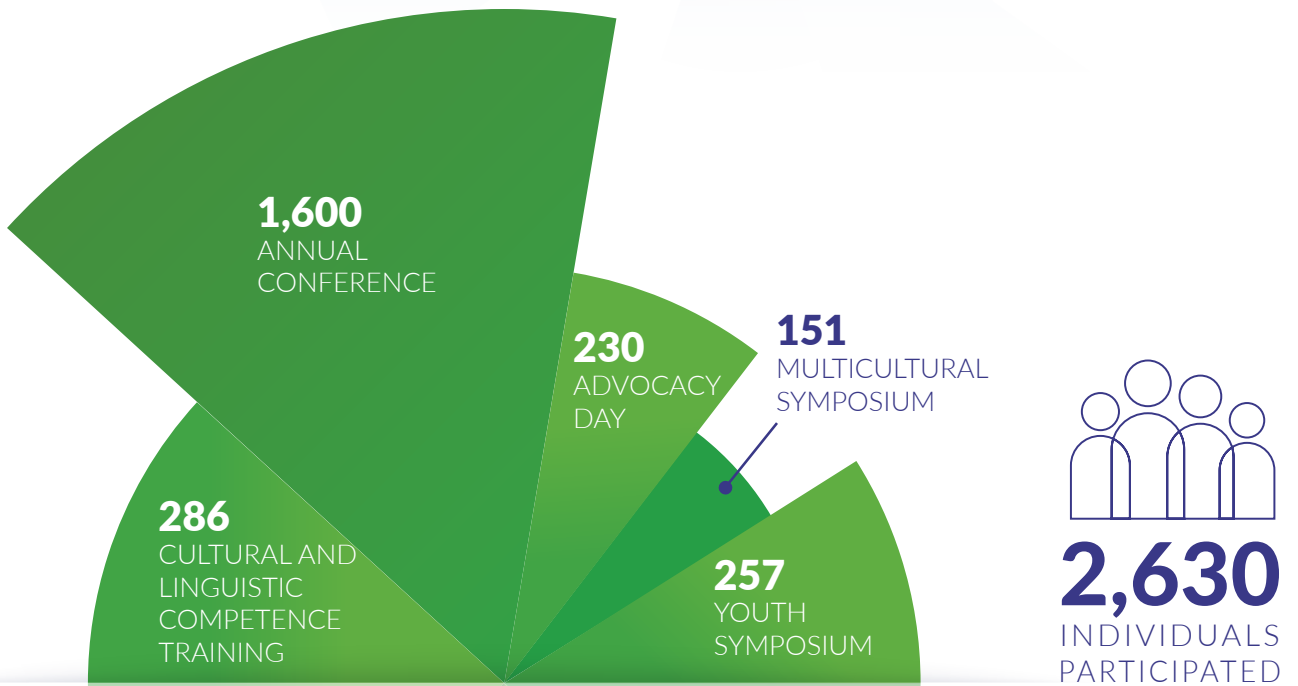

# Events



## CONFERENCE

Our first-ever virtual conference was a huge success with over **1,600 REGISTRATIONS**

Many participants continued to use the virtual platform's networking function to share upcoming virtual events with fellow participants.

This year our featured keynote speakers were, Tom Insel, MD, co-founder and President of Mindstrong, and Sandra R. Hernández, MD, President and Chief Executive Officer of California Health Care Foundation.

In addition to the spectacular opening line-up, we had an amazing panel of

**68 PRESENTERS** who spoke on topics concerning Advocacy, Criminal Justice, Early Intervention, Student Mental Health, Consumers and Families, and Engaging Diverse Communities. During our two-day event, participants were offered

**32 SESSION** options to choose from.

## MULTICULTURAL SYMPOSIUM

Our Annual Multicultural Symposium was developed to help bridge the gaps created by mental health stigma and foster an open dialogue about the successes and challenges various communities and organizations throughout California have experienced with innovative and strength-based approaches to achieving **wellness & EQUITY** for unserved and underserved populations.

**151 ATTENDEES** listened as Keynote Speaker, Kimberly Warmsley, LCSW, addressed by bringing knowledge on innovative ideas that are effective in working with under served communities.

Attendees created action plans mitigating significant issues in our current environment during multiple breakout sessions.



Above: The event began with a blessing by Kalpulli Ketzalkoatl Ehecatl and their ancestors with a beautiful welcoming ceremony.

## REMEMBERING OUR

# History

NAMI California resulted from the efforts of a few courageous parent leaders; many families; and thousands of individuals; friends and professionals who worked hard during **1970s and 1980s**

the to give birth to an organization that would one day completely change the way mental illness is viewed. At that time, families dreamed of the day when a child with schizophrenia would be treated no differently than a child with any other chronic illness. A time when individuals and families impacted by mental illness could have open discussions without

**FEAR OF stigma** and children and family members could be properly cared for within their communities.

### OUR FORMATION

The movement began on **OCTOBER 22, 1977**, in Oakland, California, with a group of nine Northern California parent groups. The meeting was organized by three parents: Tony Hoffman, Fran Hoffman, and Eve Oliphant. These three founded and led the organization from the late 70s into the 1980s. They were joined by

many other parent-leaders, families, consumers, and supporters over the years. C. Allen Braswell, Helen and Hank Teisher, Olga Leifert and Peggy and Don Richardson are just a few of the many parents that provided critical leadership and support in the beginning. United by their common goal, they started an organization that turned into a national drive to

*inform & educate*  
**THE COUNTRY**

about mental illness and advocate for the rights and care of mentally ill family members. It is an organization that changed the way we think about, treat, and care for mental illness forever. The road has been long and hard. Nevertheless, the organization has continued to endeavor toward the goal!

### EARLY LEGISLATION

In 1963, Congress expanded the Aid to the Disabled Act to include mental illness and passed the Mental Retardation Facilities Construction/ Community Mental Health Center act, the first, now called SSI, provided direct financial support to individuals experiencing mental illness in the community. The second provided initial funding for building community based mental health





centers. The fourth and final ingredient was the passage of the Lanterman-Petris-Short (LPS) act in 1967, by the California State Legislature. The LPS act ended the inappropriate, indefinite, and involuntary commitment of individuals experiencing mental illness to institutions and encouraged the full use of existing agencies, personnel, and funds to

**PROVIDE** *treatment,* supervision, and placement. The authors of the LPS act envisioned an expanded system of community based mental health centers providing appropriate and timely support to those in need at a reduced cost to the State. The LPS act was fully implemented **INTO LAW IN 1969.**

#### THE MOVEMENT CONTINUES

In 1970, the release of thousands of individuals into the community from the State's asylums and institutions began and continued throughout the decade. Between 1969 and 1970, California counties were required to **PROVIDE MENTAL HEALTH** *services* to over 45,000 inpatients and 120,000 outpatients. While the

authors of the legislation thought they were improving lives, what they did was release thousands of ill, confused, and vulnerable individuals into communities that were

**SIMPLY** *unprepared* to provide the services and support envisioned. While the LPS act did reduce the cost of caring for individuals experiencing mental illness to the State, it did not improve lives or lessen the stigma that the public associated with mental illness. Quite the opposite occurred. While public support and funding for the care of people with physical disabilities grew during the 1970s, support and funding for those experiencing serious mental disabilities declined.

Over the years, legislation has passed that provided some tools for families and individuals impacted by mental illness, however, the dream has not yet been fully realized. Until that time,

**Together**  
**WE PRESS ON!**

# 2019 - 2020 Financials

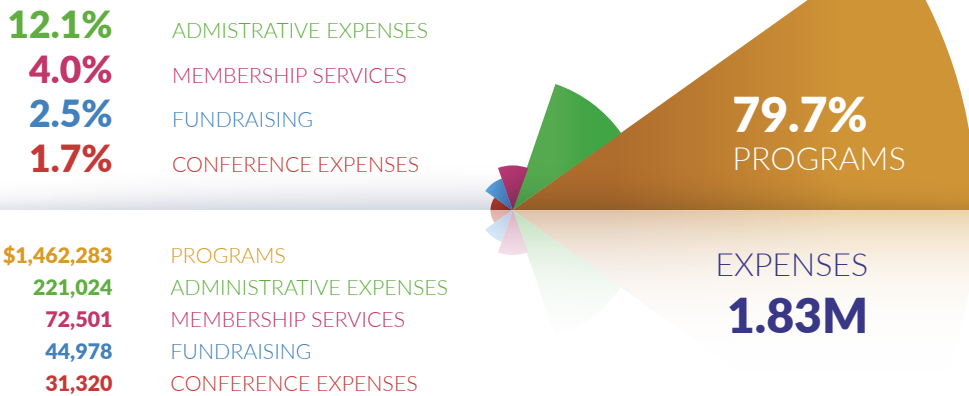
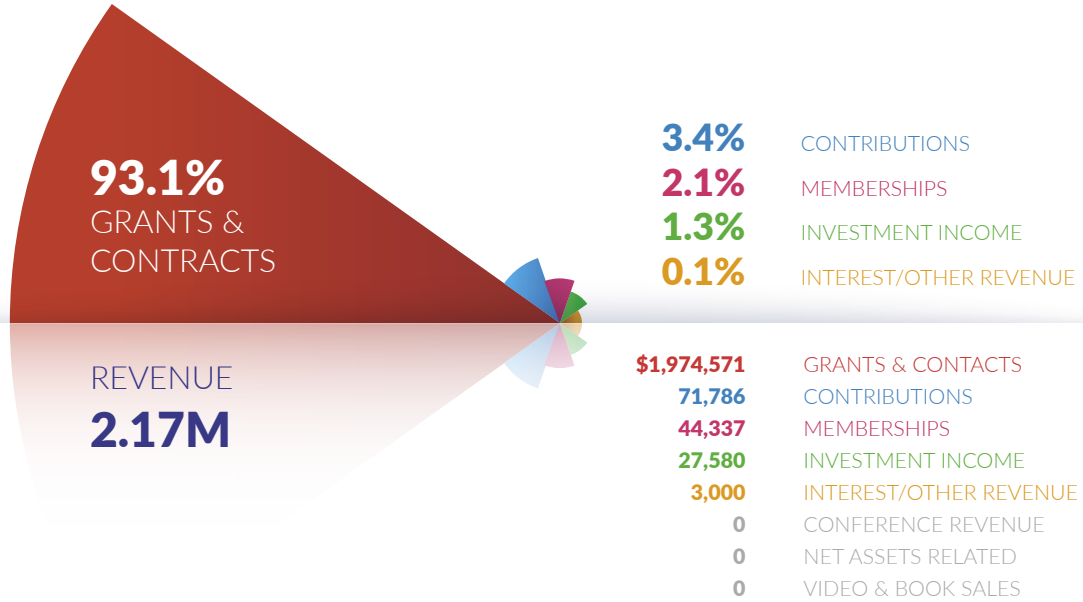

INCREASE IN UNRESTRICTED FUNDS.....	<b>\$333,991</b>
TEMPORARY RESTRICTED FUNDS	
CONTRIBUTIONS .....	<b>\$130,045</b>
NET ASSETS RELEASED FROM RESTRICTION .....	<b>(\$44,823)</b>
INCREASE IN NET ASSETS.....	<b>\$419,213</b>
NET ASSETS, BEGINNING OF YEAR.....	<b>\$1,834,935</b>
NET ASSETS, END OF YEAR.....	<b>\$2,254,148</b>

# Donors

Celso Aberin  
Gay B. Abrams  
Nick Acquaviva  
James Aiken  
Valerie Akana  
Carolyn Akers  
Randle Akerson  
Dean Akey  
Olga Altman  
María R. Alvarado  
Dorsy Alvarez  
Jason Anderson  
Steve Anderson  
Karin Anderson  
Cordann Anderson  
Reneeta Anthony  
Adela Arce  
Gay Archer  
Lizz Ardary  
Joan Ariel  
Lori Armagost  
Bonnie Armstrong  
Penny T. Arndt  
Rabbi Melanie Aron  
Christopher Ashburn  
David Attwood  
Lloyd Aubry  
Maisoon Audish  
Luis Avila  
Mark Axerode  
Carol Baerlin  
Michael Bagby  
Lynn Baker-Nauman  
Ken Baldwin  
Jacqueline Banks  
Cameron Banowsky  
Jerome & Martha Barich  
Paul Barkopoulos  
Richard & Diana Barnes  
Margaret Barnett  
Julia Barragan  
Nicole Barrera  
Patricia Barrett  
Linda Barrientos  
Bob and Lou Anne Barriger  
Judith Bartels  
Sarah Bashford  
George Batchelder  
Anne Baumgarten  
Lynne Becker  
Elizabeth Becker  
Rochelle Beene  
Stevie Beitscher  
Peggy Bejarano  
Sherrie Belken  
Misayo Bendek  
Jennifer Benelli  
Jeffrey Benford  
Jane Bennett  
Jody Benson  
Bruce and Sylvia K. Benzler  
Robin Berda

Evelyn Berk  
Charlotte Bernard  
Debbie Bernard  
Lori Bernet  
Milagros Berrios  
Wayne Bert  
Jim F. Beyster  
Surinder Birak  
Brent Birdsall  
Jack A. Birnbaum  
Henrietta Blacic  
Monica G. Blake  
Darcy Blake  
Charles Bocage  
William F Boiler  
Brooke Bolin  
Joyce Bonds  
Nancy Borchard  
Erica Bosin-Garcia  
Linette M. Bourassa  
Dana Bowers  
Mae Bragen  
Dianel Braunstein  
Mary Lou Brauti  
John Brinsky  
Peter & Loretta Briscoe  
Bruce Broadwell  
Kitchell Brown  
Deborah Brown  
T Bruno  
Vicki Bryan  
Nancy Brynelson  
Matt Buchwitz  
Morty Milo Budruinas  
Virginia Burbank  
Kathleen Burke  
Marcia Burnam  
Thomas A. Burt  
Mary Bussio  
Donna Butcher  
Stuart Buttlair  
Lili Byall  
Paula Byrens  
Donna C. Camacho  
Karen Campbell  
Marica K. Capparella  
Elanie Cardinale  
Joanne D. Carey  
Mindy Carlton  
Diana Carroll  
Michael Casey  
Consuelo Castro  
Cynthia Chang  
Harry Chang  
Laureen Chang  
Deborah A. Chapman  
Natalie Chavez  
Phelan Chen  
Ling Cheng  
Susan Chevalier  
Donna E. Chin  
Jennifer Christiano

Gunnar Christiansen  
Angie Christmann  
Julie Chronister  
Alphonse Chu  
Beverly J. Church  
Genevieve Churchill  
Kathelia Clare  
Robert Clark  
John Clarke  
Hazel Clegg  
Tim Cloutier  
Jeannine Coatsworth  
Phillip Coffman  
Stacy Cohen  
Art Cohen  
Evan Cohen  
Seymour I. Cohen, MD  
Pamela Coleman  
Earl & Cecilia Combs  
Natalie Conrad  
Aubrie Cook  
Julia Copeland  
Brett Copponi  
Alexia Cordova  
Aileen Corsick  
Michelle Cosley  
Susan H. Cothren  
Diana Couch  
Elizabeth Coughlin  
Patrick Courneya  
James Cox  
Laurie Craise  
Meka Crawford  
Mark and Terrie Creamer  
Judith Creely  
Jessica Cruz  
Thomas Cruz  
Marius Cucurny  
Sue E. Custer  
Anthony Czajkowski  
Charlene Daly  
Andra Damico  
Vanessa Dang  
Eunice Danli  
Thomas D'Asto  
Michele Dauphin  
Geraldine Davidson  
Paula Davis  
Jeanne Davis  
David Davis, M.D.  
Stan Dawson  
Lana De Luz  
Ernesto De Paz  
Joseph De Vico  
Brenda Dearing  
Otis DeGree  
Jill Dehnert  
Paul Delle Cese  
Ingrid Dempsey  
Richard Dennen  
Loray Dewett  
Pam Dias

Marie Dicarlo  
Gordon Dietz  
Jackie DiMeglio  
William R. Dixon  
Abram Dolcini  
Joy & Erin Donnell  
Timothy Edward Doty  
Sue & Gary Downs  
Robert & Ruth Doxsee  
Tara Driscoll  
Steve Dunlop  
Noemi Duran  
Marilyn Duren  
Slade Durham  
Stan Dutrow  
Stephen Dwelle Family Foundation  
Aileen Dwight  
Anthony Dziabo  
Beatrice Easter  
Georgann Eberhardt  
Barton Edises  
David Einhorn  
Roxanne Elliott  
Leah Emdy  
Caitlin Enright  
Aaryck Enriquez  
Gail Erlandson  
Erin Ernst  
Karen Ettinger  
Anise Evans  
Olga Eysymontt  
Mary Fadhl  
Diane Fairley  
Carla L. Fallberg  
Catherine Faringer  
Elizabeth Farrah  
Kathleen M. Farrell  
Joe Farrow  
Paula Farve  
Debbie Fawcett  
Sunya Felburg  
Joan Ferguson  
Cynthia Fern  
Cynthia Fetty  
Tori Fiedor  
James Finn  
Nancy Fitzhugh  
Robert Flax  
Winifred E. Fleming  
Anna Flores  
Karen Flores  
Katherine Fok  
G Foley  
Dorothy Ford  
Kristina Foss  
Beverly Foster  
Miguelangel Francis  
Joan Fraser  
Seydel Frederick  
Thomas Freed  
Jack Freedman  
Margery Freeman

Howard R. Frick  
John Frierson  
Melissa Fry  
David Fry  
Phyllis Furman  
Renee Gales  
Gisele Galante Chulack  
Fay Gallus  
Marjorie Gammill  
Silvana Garetz  
Feliza N. Garma  
Donna Garner  
Mary H. Garrigues  
Barbara Gates  
Patricia Gaytan  
Cathryn Gierke  
Gloria Gilchrease  
Jacob Giles  
Riley Gillien  
Barbara Ginn  
Peggy Goebel  
Betty Goforth  
Ruth L. Goldenberg  
Robert W. Goldman  
Patricia Goldring  
Bridget Goodreau  
Diana H. Goodrow  
Maricela Gonzalez  
Deborah Gordon  
James Gordon  
Kimmissioner Gordon  
Michele Gorey  
Kevin Gould  
Paulie Graves  
Don E. Green  
Holden Green  
Alex Greenstein  
Veronica M. Griffin  
Kapri Griffin  
Lawrence S. Gross  
Wendy Grossman  
Yanira Guiterrez  
Sally Gunter  
Arthur Hager  
Steven Haggerty  
Honey Hall  
Daniel C. Hallin  
Lynne Hamilton  
Marilyn Hampton  
Allison Hamusek  
Christian P Hansen  
Arlene Hansenhansen  
Suzanne Hanson  
H M. Hardy  
Susan Hargrave  
Mary K. Hargraves  
Mayme I. Harris  
Norman B. Hartstein  
Charles Haseltine  
Roz Hastings  
Esther M. Hatch  
Cheryl Haworth  
Marjorie O. Hayes  
Custis P. Haynes  
Mary Anne Hegedus  
Barbara Hemmerling  
Dorothy Hendrickson  
Thomas Henley  
Janalie Henriques  
Jan Herten

John Hess  
Kim Hettena  
Mary A. Hickey  
Kaiso Hill  
Monica Hinksmon  
Sylvia Hirose  
Rosalind A. Hirst  
Lois Ann Hoeffel  
Sasshua Hollomon  
David Holmkvist  
Fran Holtzman  
E. Kaino Hopper  
James Horowitz  
Susan Horrocks  
Nancy K. Howard  
Jerry Howe  
Stephen Hoyt  
Cheryl Hughes  
Cheryl Hungtinton  
Terry Hunt  
Richard Hunt  
Mohammad Ibrahim  
Marlene Indictor  
Sandra Irwin  
Barbara Irwin  
Joseph Ivankay  
Vivian B. Jackson  
Jill Jacobson  
Corazon Jamero  
Diane James  
Kimberly James  
Soyful Aromas & Janet Campbell  
Katharine Jarman Charitable Fund  
Michael Jeffries  
Kevin Jenkins  
Kent Jessen  
Lucretia Jevne  
Judith Jewell  
Juan Jimenez  
Mary Johns  
Robert & Linda Klein L. Johnson  
Kelly Johnson  
Dean & Jane Johnston  
Valerie Jokela  
Merton Jones  
Huey Jones  
Yvonne B. Jones  
Stephen Jones  
Jeffrey & Karen Jordan  
Michael Kaplan  
Olga Kaplan  
James Kaplan  
Judith Karin  
Dirk Karjack  
Larry Karp  
George Kaufmann  
Joanne Keenan  
Warren & Jo Anne Keller  
JoAnn Kelley  
Teresa Keng  
Melinda Kenney  
Kathy and Jeff M. Kernan  
Ellen Kilbourne  
Esther Kim  
Sally Kirk  
Katherine Kitchens  
Chuck Kitching  
Steven Kite  
Marie Kittle  
Dawne Kittredge-Crist

Laura Kline  
Ann W. Knopf  
Larry Knorr  
Jacqueline and Martin Kodish  
Christine Koh  
Devra Korwin  
Joseph Kotzin  
Laura Kramer  
Leonard Kranser  
Ellenfr Krantz  
Ernest Krause  
David Krenek  
Jesse Krider  
Mr. & Mrs. Shyam Kumaria  
Ellen Kureshi  
Eunice Kushman  
David Kuszmar  
Mei K. Kwan  
Jonathan H. Kwoh  
Vanessa Kwok  
Nancy S. Lahey  
Regina Lane  
Alfred Lane  
Richard Lau  
Barbara H. Leach  
Joshua Leak  
Crystal Lecocq  
Gladys Lee  
Jennie Lee  
Wendee Lee  
Michael Leonesio  
Patrick Leonhardt  
Susan Lessick  
Waylan Lesyna  
Karen Levin  
Sheila J. Lewis  
Lilian Librodo  
Guilan Lin  
Ann Lindline  
Carolyn Linn  
Deborah LLOYD  
christine lloyd  
Clare Loewenau  
Alyce Lolax  
Rubiela Londono  
Eve Lubin  
Edward Luby  
Melva Luna  
Margaret A. Luna  
Lawrence B. Lurie  
Linh T. Ma  
Linda MacDonald  
Vickie G. Mack  
Valerie Maestas  
Marcia Maleske  
Susan R. Markovich  
Priscilla Marquez  
Richard & Kathleen Marshall  
Fannie Martinez  
Anna Maske  
Phyllis Maslow  
Cheri Mason  
Tom Maxfield  
Nancy & Martin Mazzanti  
Martin Mazzanti  
Kathleen McCann  
Carol McCollam  
Brian McCoy  
Kevin McCumber  
Larry McGrath

Marian McKenzie  
Elizabeth McKenzie  
Tim McLain  
Hugh McLaughlin  
James McPhearson  
Debra McRoberts  
Jean Mecorney  
Cathy Medich  
Leslie & Greg Medina & Larson  
David Meiser  
Lore A. Meline  
Stephanie Mendel  
Steve Mendoza  
Mary Menninger  
Chrissy Merrick  
Barbara Meyers  
Linda K. Millar  
Barry Miller  
Kayleen Miller  
Roberta Miller  
Margie N. Miller  
Mark Miller  
Barbara K. Miller  
Lynda Millspaugh  
Cecilia R. Miranda  
Gloria Mitchell  
Bruce Mitchell  
Maki Miyauchi  
James and Marilyn Moidel  
Robert Moisoff  
Cecilia Mondero  
Robin Monroe  
Charles Monroe  
Maria Montenegro  
John Montgomery  
Betsy Montoya  
Diann Moody  
Eileen M. Mooney  
Carolyn Morgan  
Rebecca Morgan  
Caroline M. Morgan  
Donna Morris  
Larry Morrison  
Donna Moschetti  
Barbara Moss-Bozman  
Dorothy Mowry  
Zachary Moya  
Sharon Muehlbacher  
Gabby Munoz  
Virginia H. Murphy  
Stephen Murphy  
Debi Murray  
Sue Musa  
Eric Mussen  
Brian Myers  
Bridget Myers  
Brian Nakamoto  
James Navarro  
Sandra Neja  
Carolyn Nelson  
Denise Nelson  
Dean Nelson  
Diane Newell  
Nancy Newsom-Pravetz  
Martina Nicholson  
Audrey Nickell  
Gladish Nina  
Megan Nissen  
Noga Niv  
John Nolan

Lucy Nomura  
Laura Norris  
Kimberly Northcutt  
Sharon Norwood  
David Nufer  
Tim O'Neil  
Charles J. O'Connell Jr  
James Okazaki  
Julia Olsen  
Modupe Oluwadiya  
J Olympia  
John & Rena O'Malley  
Frank V. Orden  
Barry & Janine Oringer  
Michael Ortiz  
Joseph Osegueda  
Rachel Overby  
Doug Palmer  
Linda Palmer  
Joseph Pane  
Betsy Parada  
Aline Paris  
Kendall Parish  
John Passalacqua  
Hari Patha  
Lauraleen Patterson  
Michael Paulson  
Barry Pavan  
Dennis Paz  
Gerardo Peniche  
Jean Perry  
Jean Perry Verley  
Ann K. Petersen-Rogers  
Janis Peterson  
Terry Peterson  
Erik Peterson  
Rich L. Peterson  
Philip Pezzella  
Robert Phen  
Susan B. Phillips  
Ana Phillips  
Annette Pinto  
Steven Pitman  
Charles Plopper  
Glenn Polser  
Linda K. Pontious  
Denise Pope  
Gerard Popko  
James Posedel  
Kelly Powers  
Margot Pratt  
Bobbie Preddy  
Verna Price  
Peter A. Prinzivalli  
Joyce Propper  
John Provost  
Cameron Quanbeck  
Joelle Quinn  
Linda Quintana  
Guy Qvistgaard  
Edward J. Radlo  
James Randall  
Susan Randerson  
Kathleen Rapp  
Ted Raskin  
Terry & Linda Redman  
Elaine Reed  
Aryn Reese  
Roxanne Reeves

Elaine H. Reid  
Edith Rein  
Ann Rendon  
Carlos Rendon  
Virginia Renteria-Paxton  
Christine Ressa  
Sharry Ricana  
Vera Richard  
Julia Richardson  
H Rickard  
Betty Riess  
Matthew Ritter  
Racquel Rivera  
Bob Roach  
Jill Roberts  
Savannah Robinson  
Valerie Rodgers  
David Rodriguez  
Thomas D. Rognlien  
Arthur L. Rolston  
Pam Rosenberg  
Doug Rosener  
Martin Ross  
Arielle Rubio  
Kate Ruehle  
Deborah Runyeon  
Tina Russell  
Karl Ryssemus  
Susan Sagle  
Patrick Samuels  
Alberta Samuelson, M.D.  
Scott Sandrik  
Joy Sandstrom  
Marilyn S. Sano  
Kazuko Saruwatari  
Sally Saunders  
Jenny Savitsky  
Joann Savory  
Ron and Marcia Schatz  
Rich Scheno  
Dana Schlagheck  
Lee Schlosser  
David Schnitger  
Sharon Schommer  
Jo Ann Schriner  
Freya Schultz  
Laura Schwebel  
Diane Scrofano  
Michael & Carol Sedar  
David Selsine  
Lee Seltzer  
Amanda Selway  
Andrew Shachat  
Jonee B. Shady  
Miriam Shaw  
Justin She  
Brian Sheehan  
Christina Sheldon  
Carolyn Shepard  
Penny Sheppard  
Nancy Shi  
Thomas Shiraga  
Daniel Shoemaker  
Nancy J. Short  
Samuel Sidd-Champion  
Nancy H. Sievert  
Richard Sigel  
Joyce Silver  
Donna Simester

Charlot Singleton  
Paul Skolnick  
Anthony & Debra Sloss  
Philomene Smith  
Kristina Smith  
Kathleen Smith  
Don Smith  
Marjorie H. Smith  
Lynne Sneiderman  
Hugo Sollmann  
Christine Somach  
Rebecca Sorensen  
Keld J. Sorensen  
Annalu B. Spencer  
Marilynn M. Spencer  
Lynne Spoons  
Nagarathna S. Srinivasa  
Vicki St. John  
Helena Stanbridge Spirit Fund  
Bentley P Stansbury  
Lis Stark  
Deborah Starkey  
Kathy Stein  
Robert Steinberg  
Emma Stephens  
James & Audrey Stepp  
Margaret Stewart  
Nancy Stiefeling  
Patricia L. Stiffler  
Charles Stone  
Grover Stone  
Sandra Stooob  
Sheryl Stradling  
Nathalie Strubbe  
Henry Struckmeyer  
Karin Stryker  
Julie Stuhr  
Ruth Sugerman  
Patrick Sullivan  
Anthony Sumpter  
Marjorie Sumrud  
CharleneKeyt Supelana  
Robert Talmadge  
Bryce Tanner  
Kathy Taylor  
Baudelia Taylor  
Ray H. Taylor  
Richard Taylor  
Stewart Teal, MD  
Francine Teitelbaum  
Renee Tempel  
Paul (Buck) Tergis  
David E. Thomas  
Christine Thompson  
Susan Thompson  
Bethany Thrasher  
Frances Tibbits  
Yaffa Ticho  
Sue Tisdall  
T.M. Tobin  
David & Teresa Tom  
Justine Tomosada  
Ramona L. Tompkins  
Marion Toms  
Veronica Torok  
Catherine Tucker  
Laurie Umeh  
Madeliene Uribe  
Maria Valencia

Patty Valentic, MD  
Denise Van  
Danielle Vidal  
Cesli Vierra  
Pamela Villanueva  
Pablo Villanueva  
Hanh Vu  
Carl Walsh  
Robert J. Walter  
Charles Ware  
Bev Watros  
Dale Washington  
Judith Watson  
Janet Webb  
Rachel Weinreb  
David Weiss  
Ronald Wenzler  
Norma Westmoreland  
Lindsay Weston  
Leslie White  
Beverly White  
Carol Whiteside  
John Whittenberger  
Gaynell Wigington  
Denise Wilkinson  
Rebecca Williams  
Pamela Williams  
Sharon A. Williams  
Jenny Williams  
James Williamson  
Virginia Wilson  
Barbara Wilson  
Shirley Wilson  
Diane Wiltsee  
Lori WinerHecht  
Sue Winter  
Jo Ann Winter  
Barbara D. Wise  
Emily Woerner  
Eileen Wolf  
Dora Won  
Raymond Won  
Donna Wong  
Cynthia Wong  
Margaret Wood  
M.J Woods  
Laverne Woolston  
Alisa Yaffa  
Margaret Yau  
Diana Yee  
Ro Young  
Leo Zafonte  
Alvin J. Zafra  
Anthony J. Zafra  
Shannon Zahr  
Bonnie Zaikowsly  
Kristine Zavoli  
Pamela Zelnik  
Elaine Zelnik  
Xingguo Zhang  
Carolyn Zichterman  
United Way



[namicalifornia](https://www.facebook.com/namicalifornia)



[@namicalifornia](https://twitter.com/namicalifornia)



[namicalifornia](https://www.instagram.com/namicalifornia)

[www.NAMICA.org](http://www.NAMICA.org)

(916) 567-0163 • [info@namica.org](mailto:info@namica.org)

1851 Heritage Lane, Suite 150

Sacramento, California 95815